

LifeFitness

STEPPER 95SE

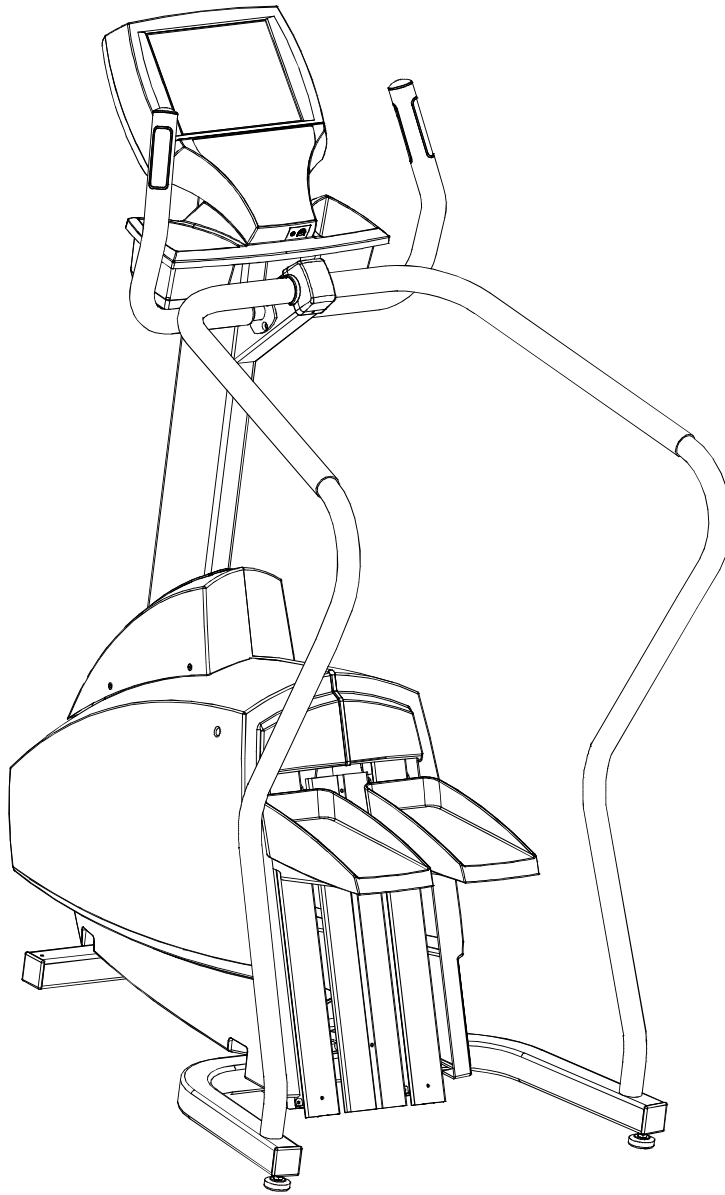

Customer Support Services
PARTS MANUAL rev. 12/15/05

STEPPER 95SE

Notes:

Manual/Video	Part Number
Operation Manual	M051-00K20-A387
Service Manual	M051-00K47-A013
Hardware Bag	AK47-00106-0000
Parts Bag	AK47-00123-0000
POWER SUPPLY 12V, 4.5A Without Line Cord	118E-00001-0161
LINE CORD, DOM. 10A 125V	0017-00003-0704
LINE CORD, CON. 10A 250V	0017-00003-0691
LINE CORD, 10A U.K.	0017-00003-0889
LINE CORD, AUSTRALIA	0017-00003-0918

STEPPER 95SE

Contents

	PAGE
CONSOLE.....	4
CONSOLE COMPONENTS	5
FRAME COMPONENTS	6
SHROUDS.....	7
PEDAL ASSEMBLY.....	8
MAIN DRIVE PULLEY AND CLUTCH	9
LEFT CLUTCH ASSEMBLY	10
CROSSOVER PULLEY ASSEMBLY	11
ALTERNATOR ASSEMBLY	12
GUIDE ROLLERS	13
PCB AND RESISTOR	14
POLAR RECEIVER ASSEMBLY	15
CABLE	16

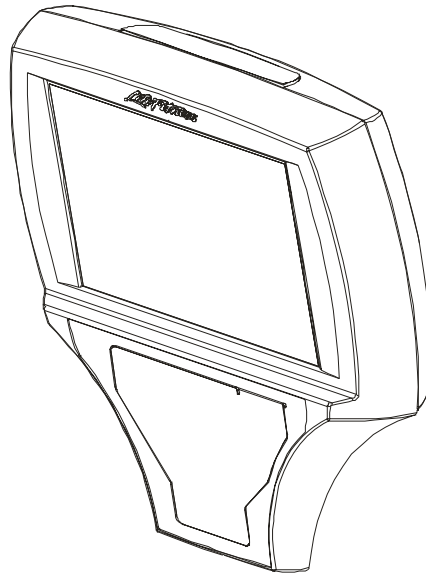

CONSOLE ASSEMBLY	
Part Number	Description
GK47-00002-0005	SERV KIT LCD CONS NTSC ENG
GK47-00002-0006	SERV KIT LCD CONS NTSC SPN
GK47-00002-0007	SERV KIT LCD CONS NTSC JAP
GK47-00002-0008	SERV KIT LCD CONS NTSC FRN
GK47-00002-0009	SERV KIT LCD CONS PAL ENG
GK47-00002-0010	SERV KIT LCD CONS PAL GER
GK47-00002-0011	SERV KIT LCD CONS PAL SPN
GK47-00002-0012	SERV KIT LCD CONS PAL FRN
GK47-00002-0013	SERV KIT LCD CONS PAL ITL
GK47-00002-0014	SERV KIT LCD CONS PAL DUT
GK47-00002-0015	SERV KIT LCD CONS PAL POR

OVERLAY BEZEL ASSEMBLY	
Part Number	Description
AK63-00247-0001	BZL/SW W/OVERLAY ASSY: MFG; ENG
AK63-00247-0003	BZL/SW W/OVERLAY ASSY: MFG; GER
AK63-00247-0004	BZL/SW W/OVERLAY ASSY: MFG; SPN
AK63-00247-0006	BZL/SW W/OVERLAY ASSY: MFG; JAP
AK63-00247-0007	BZL/SW W/OVERLAY ASSY: MFG; FRN
AK63-00247-0008	BZL/SW W/OVERLAY ASSY: MFG; ITL
AK63-00247-0009	BZL/SW W/OVERLAY ASSY: MFG; DUT
AK63-00247-0010	BZL/SW W/OVERLAY ASSY: MFG; POR
AK47-00145-0001	BZL/SW OVERLAY ASSY: ENG/PAL
AK47-00145-0003	BZL/SW OVERLAY ASSY: GER/PAL
AK47-00145-0001	BZL/SW OVERLAY ASSY: SPN/PAL
AK47-00145-0007	BZL/SW OVERLAY ASSY: FRN/PAL
AK47-00145-0008	BZL/SW OVERLAY ASSY: ITL/PAL
AK47-00145-0009	BZL/SW OVERLAY ASSY: DUT/PAL
AK47-00145-0010	BZL/SW OVERLAY ASSY: POR/PAL

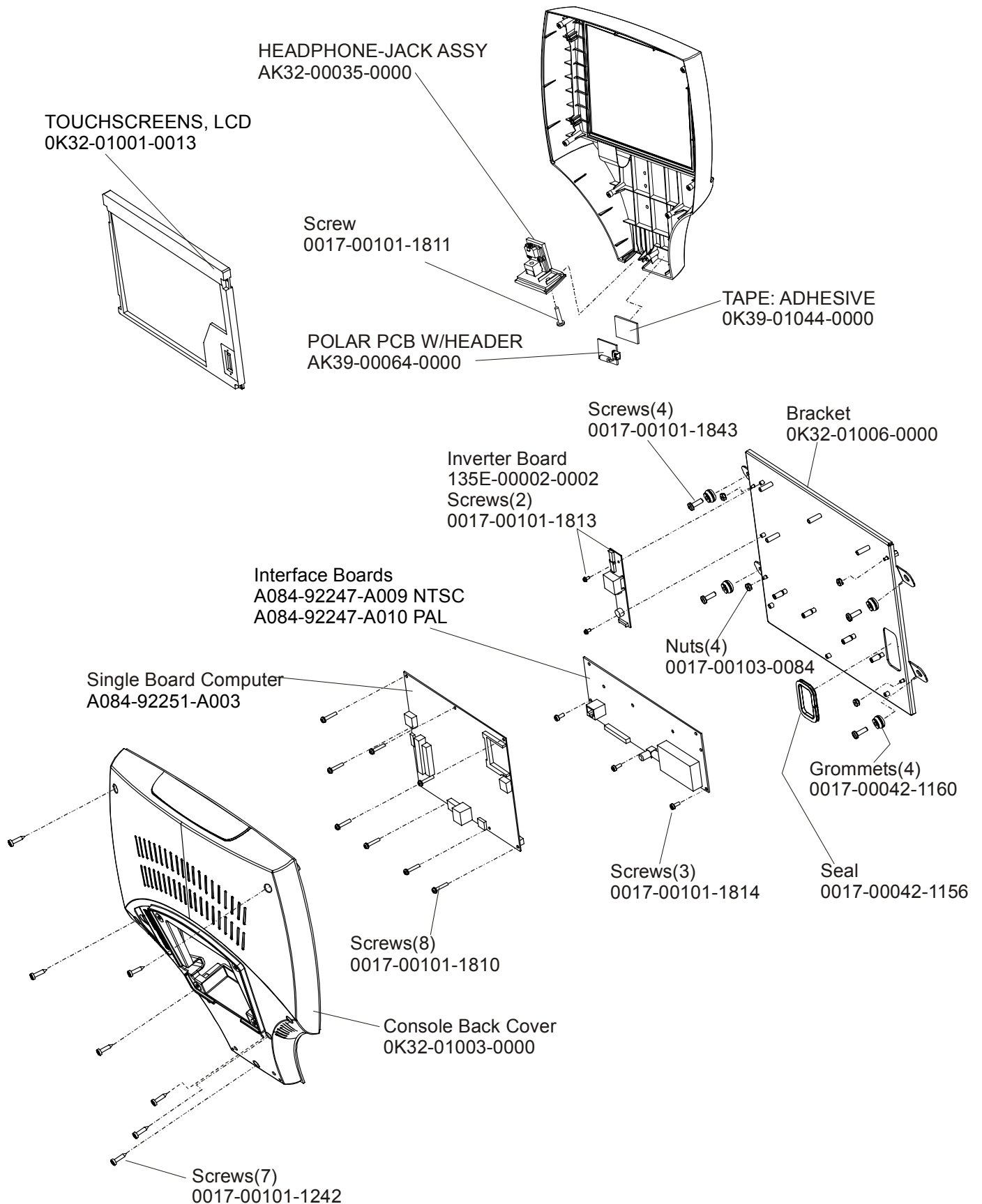

Stepper 95SE

Frame Components

95SE-0__-01
Serial # SCE100000

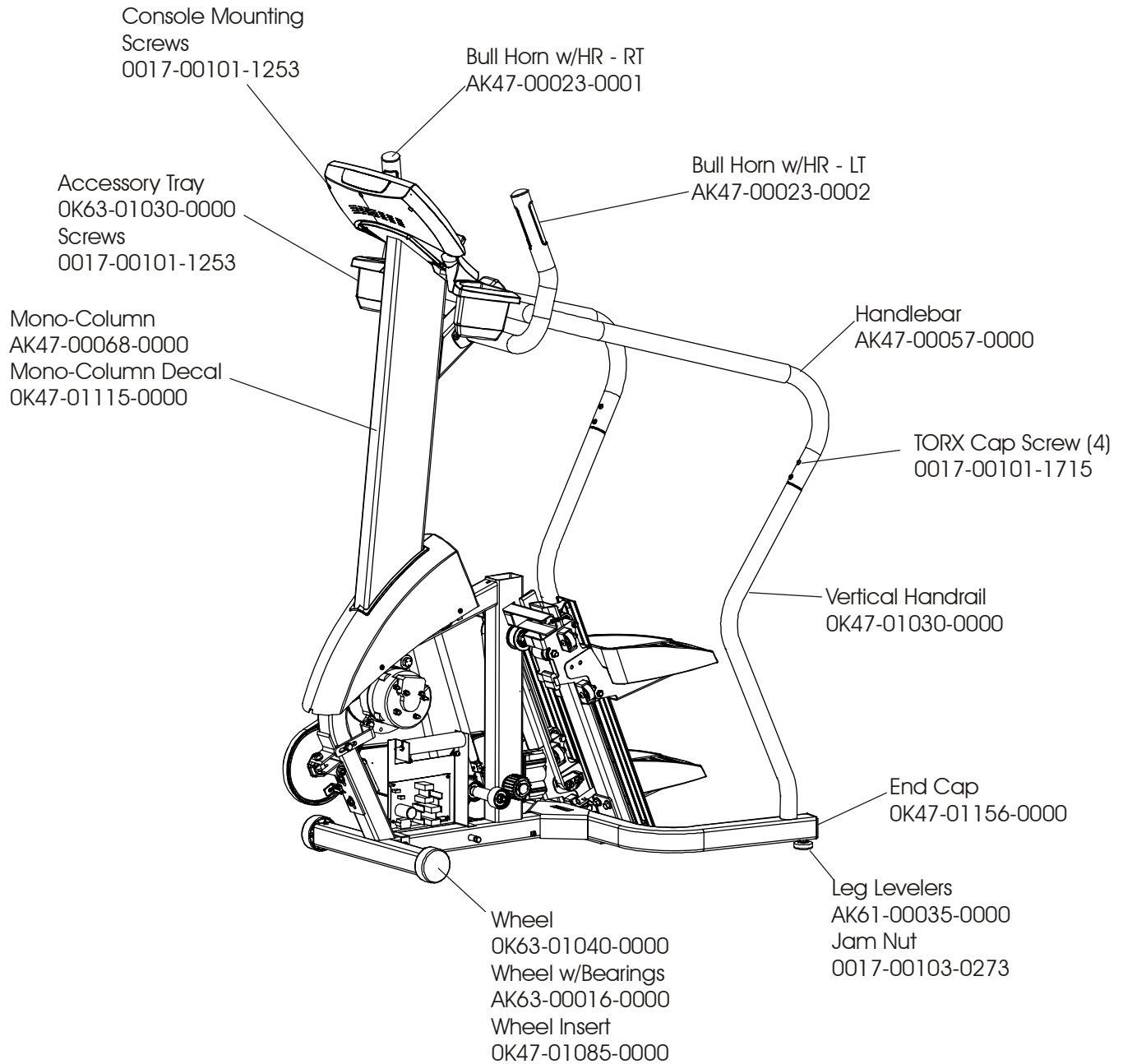

Stepper 95SE Shrouds

95SE-0__-01
Serial # SCE100000

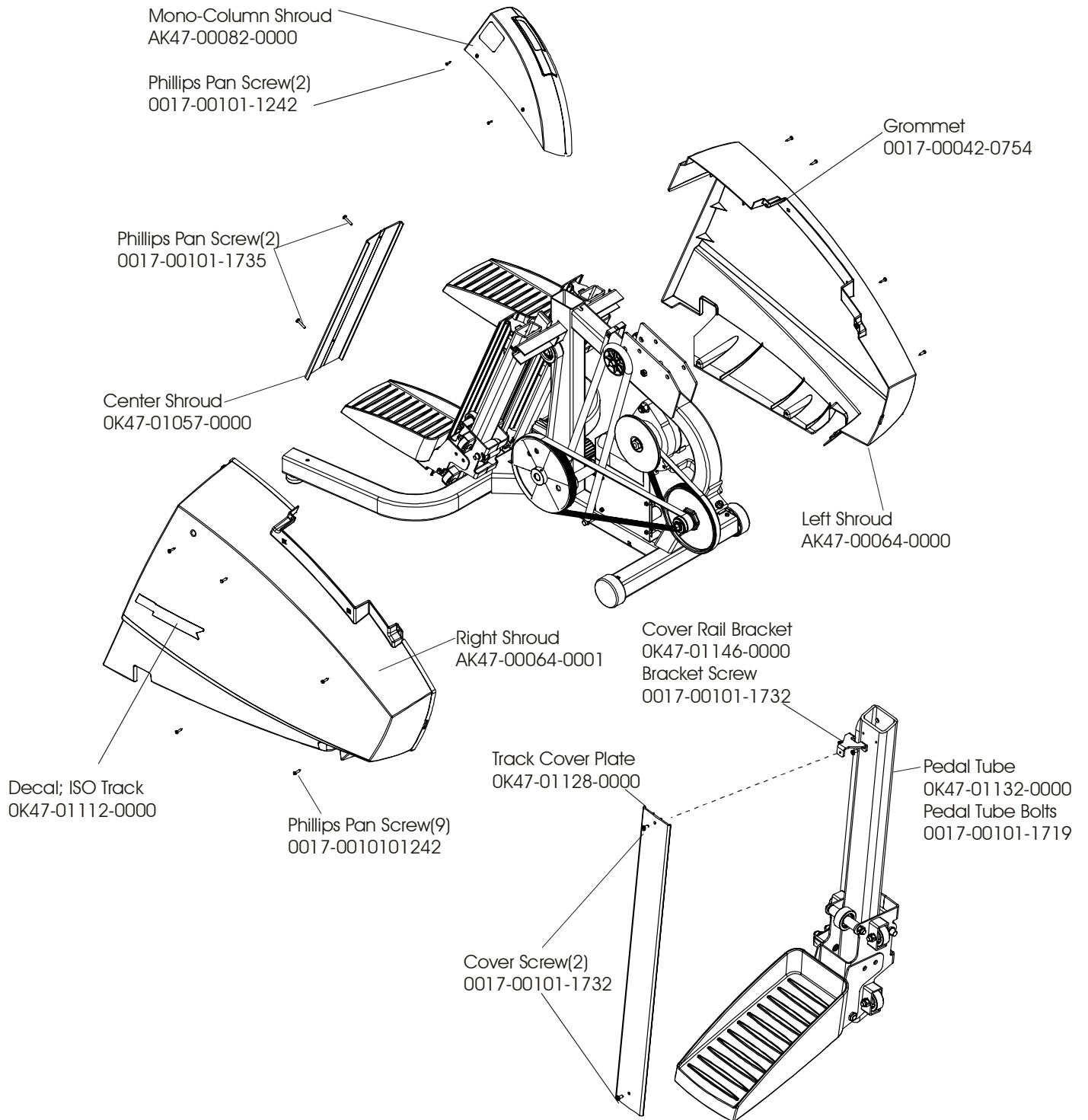

Stepper 95SE Pedal Assembly

95SE-0__-01
Serial # SCE100000

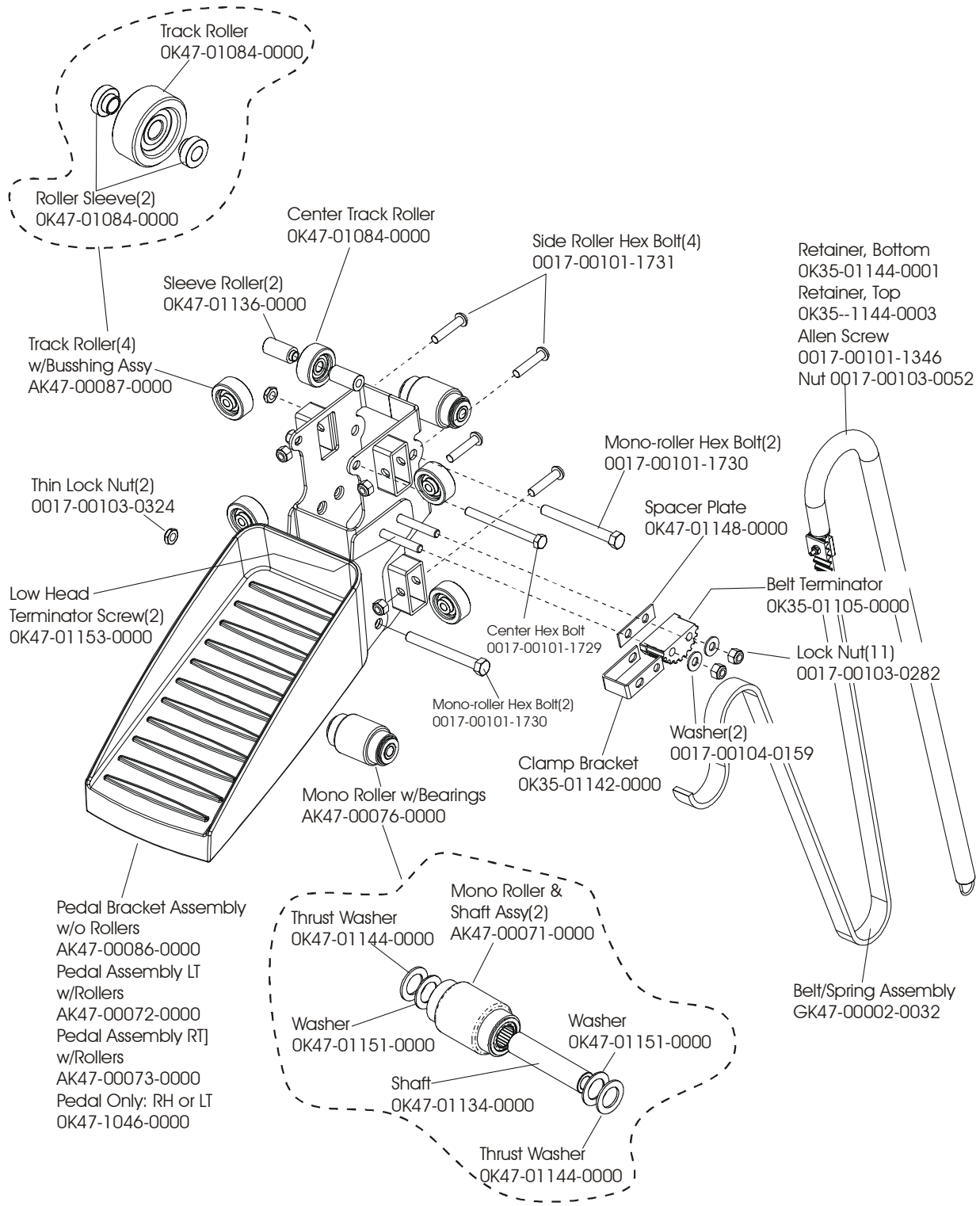

Stepper 95SE
Main Drive Pulley and Clutch

95SE-0__-01
Serial # SCE100000

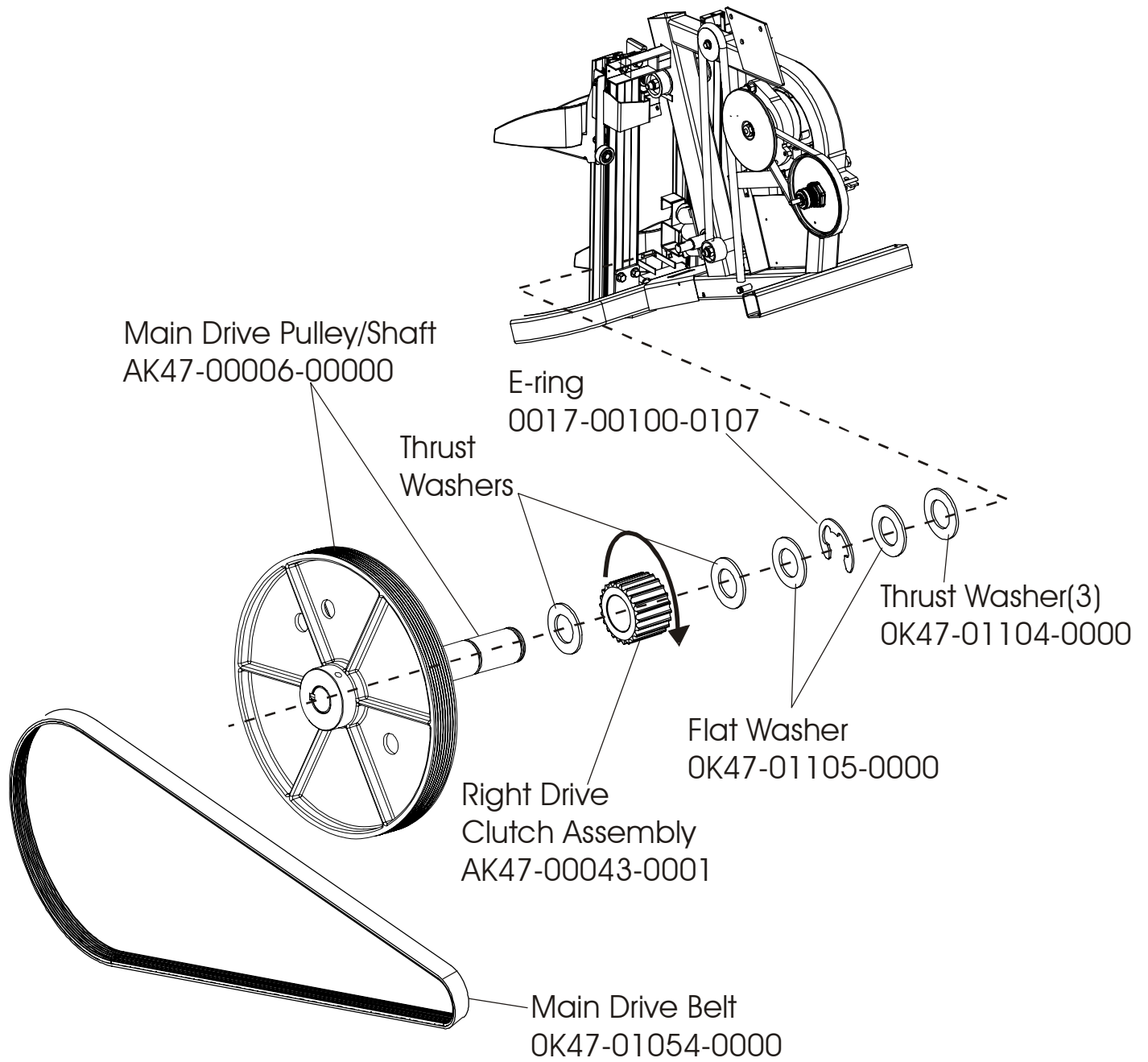

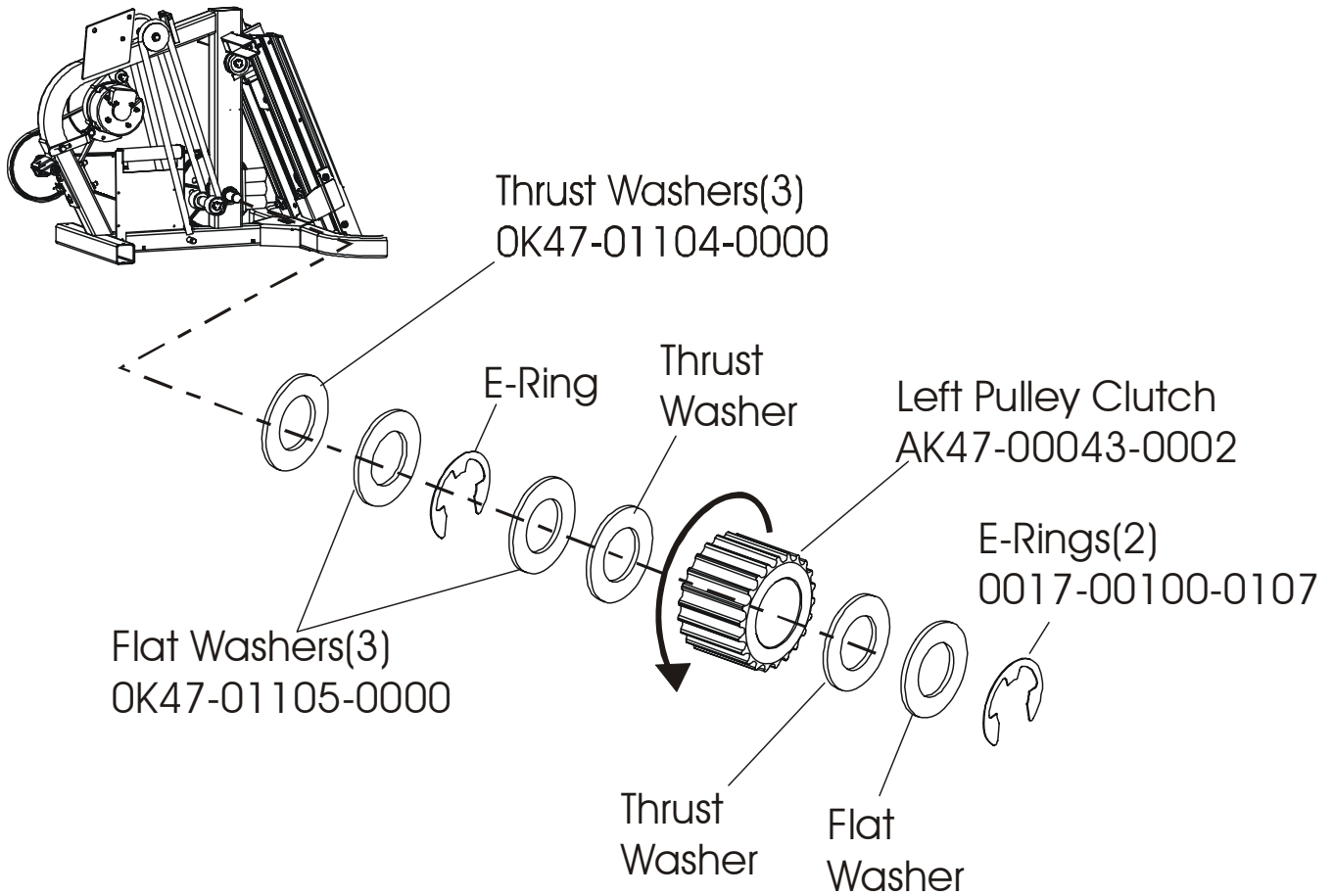

Stepper 95SE
Crossover Pulley Assembly

95SE-0__-01
Serial # SCE100000

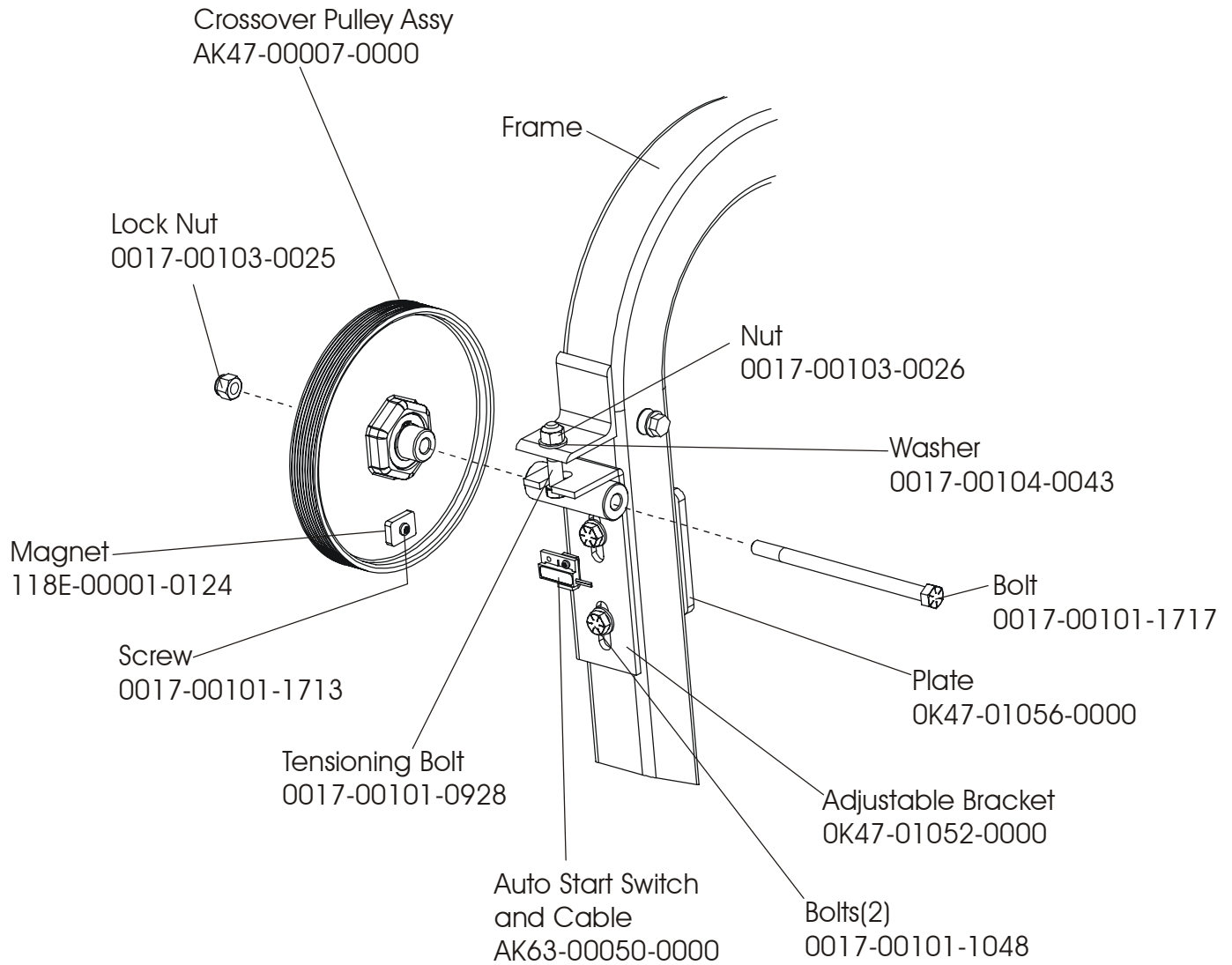

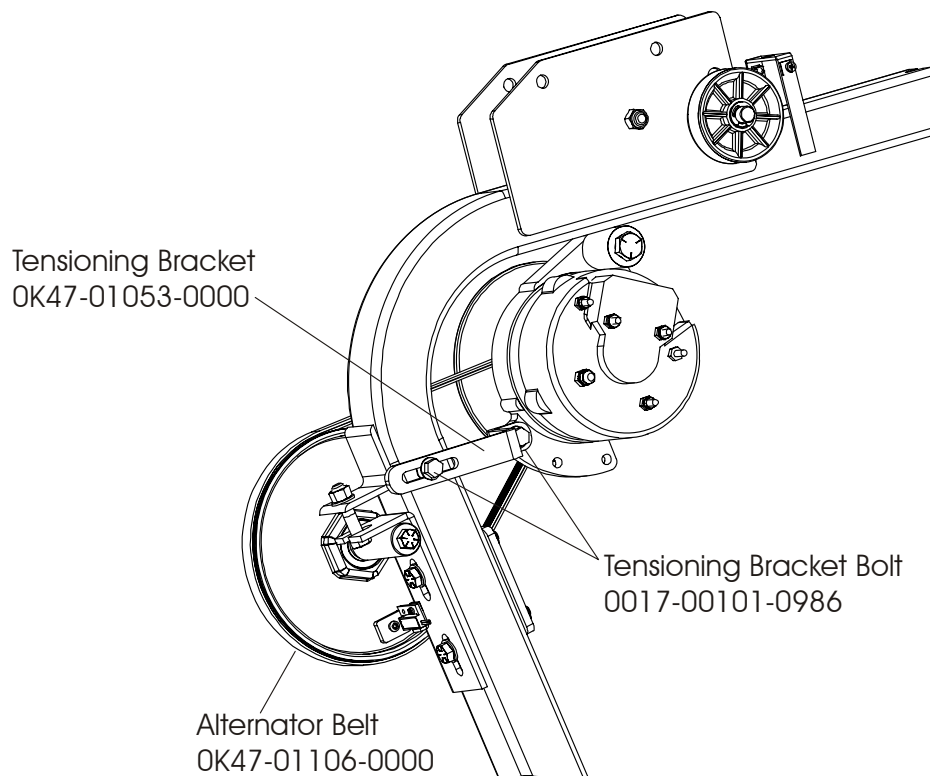
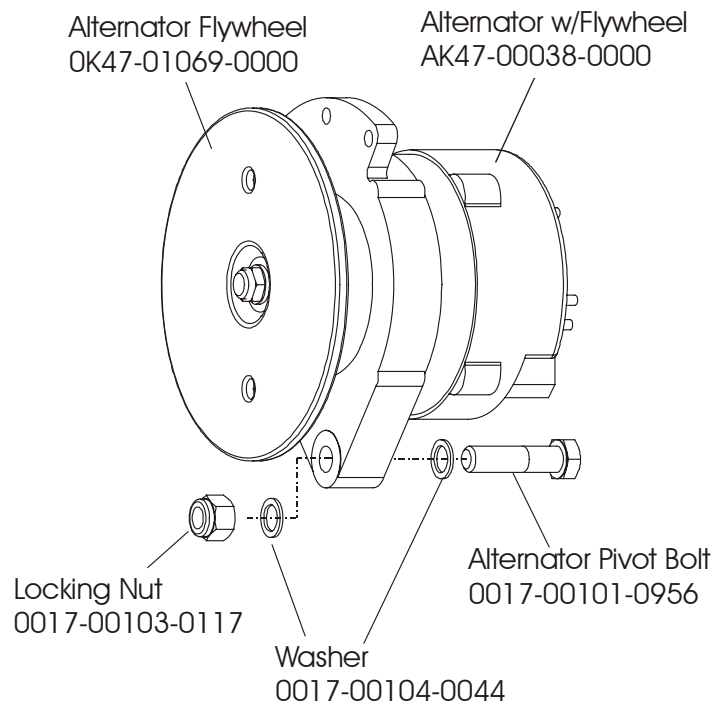

Stepper 95SE
Guide Rollers

95SE-0__-01
Serial # SCE100000

